

# RIVERWALK - PLAT THREE

A PARCEL OF LAND LYING IN  
SECTION 21, TOWNSHIP 43 SOUTH, RANGE 42 EAST,  
CITY OF WEST PALM BEACH, PALM BEACH COUNTY, FLORIDA.

SHEET 1 OF 8      DECEMBER, 1995

THIS INSTRUMENT PREPARED BY  
WILBUR F. DIVINE P.L.S. 4190 STATE OF FLORIDA  
LAWSON, NOBLE AND ASSOCIATES, INC.  
ENGINEERS PLANNERS SURVEYORS  
WEST PALM BEACH, FLORIDA

COUNTY OF PALM BEACH ) ss  
STATE OF FLORIDA )  
This Plat was filed for record at 3:27 P.M.  
this 26 day of January 1996  
and duly recorded in Plat Book No. 76  
on page 115 - 122  
DOROTHY H. WILKEN, Clerk of Circuit Court  
by *Paul A. Stanley* D.C.

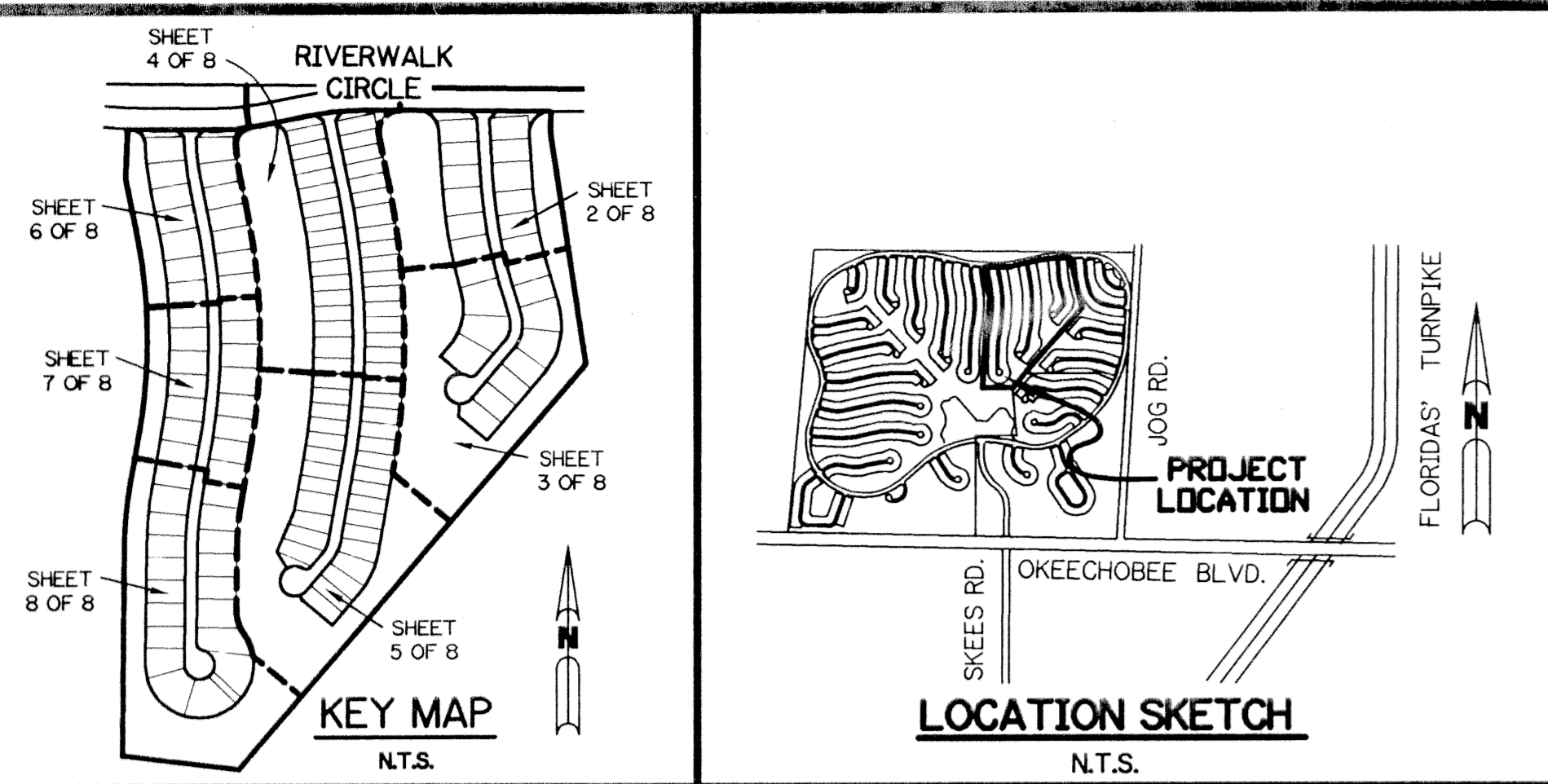

### DEDICATION:

KNOW ALL MEN BY THESE PRESENTS THAT RIVERWALK OF THE PALM BEACHES DEVELOPMENT COMPANY, INC., A FLORIDA CORPORATION, OWNER OF THE LAND SHOWN HEREON, BEING IN SECTION 21, TOWNSHIP 43 SOUTH, RANGE 42 EAST, PALM BEACH COUNTY, FLORIDA, SHOWN HEREON AS RIVERWALK PLAT THREE, BEING MORE PARTICULARLY DESCRIBED AS FOLLOWS:

BEGIN AT THE NORTHWEST CORNER OF TRACT "L2" ACCORDING TO THE PLAT OF RIVERWALK - PLAT TWO AS RECORDED IN PLAT BOOK 76, PAGES 30 THROUGH 36, INCLUSIVE, OF THE PUBLIC RECORDS OF PALM BEACH COUNTY, FLORIDA; THENCE SOUTH 00°36'55" WEST, A DISTANCE OF 70.00 FEET; THENCE SOUTH 08°32'29" EAST, A DISTANCE OF 783.49 FEET (THE LAST 2 DESCRIBED COURSES BEING COINCIDENT WITH THE WESTERLY BOUNDARY OF SAID RIVERWALK - PLAT TWO); THENCE SOUTH 40°22'11" WEST, ALONG THE NORTHERLY BOUNDARY OF SAID RIVERWALK - PLAT TWO AND RIVERWALK - PLAT ONE, AS RECORDED IN PLAT BOOK 74, PAGES 148 THROUGH 157, INCLUSIVE, OF THE PUBLIC RECORDS OF PALM BEACH COUNTY, FLORIDA, A DISTANCE OF 1786.34 FEET; THENCE NORTH 83°00'00" WEST, A DISTANCE OF 390.71 FEET THENCE NORTH 00°36'54" EAST, A DISTANCE OF 696.65 FEET TO A POINT OF CURVATURE OF A CIRCULAR CURVE CONCAVE TO THE EAST, HAVING A RADIUS OF 1375.00 FEET AND A CENTRAL ANGLE OF 09°20'23"; THENCE NORTHERLY ALONG THE ARC OF SAID CURVE, AN ARC DISTANCE OF 224.00 FEET; THENCE NORTH 09°56'57" EAST, A DISTANCE OF 177.58 FEET TO A POINT OF CURVATURE OF A CIRCULAR CURVE CONCAVE TO THE WEST, HAVING A RADIUS OF 1795.00 FEET AND A CENTRAL ANGLE OF 21°22'44"; THENCE NORTHERLY ALONG THE ARC OF SAID CURVE, AN ARC DISTANCE OF 669.77 FEET; THENCE NORTH 11°25'47" WEST, A DISTANCE OF 181.31 FEET; THENCE NORTH 02°19'33" EAST, A DISTANCE OF 166.67 FEET TO A POINT ON A SOUTHERLY BOUNDARY OF SAID RIVERWALK - PLAT TWO, SAID POINT BEING ON A CIRCULAR CURVE CONCAVE TO THE NORTH WHOSE RADIUS POINT BEARS NORTH 02°19'33" EAST FROM SAID POINT, HAVING A RADIUS OF 2535.00 FEET AND A CENTRAL ANGLE OF 01°42'39"; THENCE EASTERLY ALONG THE ARC OF SAID CURVE, AN ARC DISTANCE OF 75.69 FEET; THENCE SOUTH 89°23'05" EAST, A DISTANCE OF 198.19 FEET TO A POINT OF CURVATURE OF A CIRCULAR CURVE CONCAVE TO THE NORTH HAVING A RADIUS OF 945.00 FEET AND A CENTRAL ANGLE OF 12°02'42"; THENCE EASTERLY ALONG THE ARC OF SAID CURVE, AN ARC DISTANCE OF 198.66 FEET; THENCE NORTH 78°34'13" EAST, A DISTANCE OF 124.42 FEET TO A POINT OF CURVATURE OF A CIRCULAR CURVE CONCAVE TO THE SOUTH HAVING A RADIUS OF 1055.00 FEET AND A CENTRAL ANGLE OF 12°02'42"; THENCE EASTERLY ALONG THE ARC OF SAID CURVE, AN ARC DISTANCE OF 221.79 FEET; THENCE SOUTH 89°23'05" EAST, A DISTANCE OF 594.67 FEET TO THE POINT OF BEGINNING (THE LAST 6 DESCRIBED COURSES BEING COINCIDENT WITH SAID SOUTHERLY BOUNDARY OF RIVERWALK - PLAT TWO).

CONTAINING 56.4135 ACRES, MORE OR LESS.  
HAVE CAUSED THE SAME TO BE SURVEYED AND PLATTED AS SHOWN HEREON AND DO HEREBY DEDICATE AS FOLLOWS:

- TRACT "A", AS SHOWN HEREON, IS HEREBY DEDICATED TO THE RIVERWALK OF THE PALM BEACHES HOMEOWNERS ASSOCIATION, INC., ITS SUCCESSORS AND ASSIGNS FOR PRIVATE STREET PURPOSES, INGRESS AND EGRESS AND FOR THE CONSTRUCTION AND MAINTENANCE OF UNDERGROUND UTILITIES AND DRAINAGE FACILITIES, AND IS THE PERPETUAL MAINTENANCE OBLIGATION OF SAID ASSOCIATION, WITHOUT RECOURSE TO THE CITY OF WEST PALM BEACH AND WITHOUT RECOURSE TO THE NORTHERN PALM BEACH COUNTY IMPROVEMENT DISTRICT. AN INGRESS-EGRESS EASEMENT OVER ALL OF TRACT "A", AS SHOWN ON THIS PLAT IS HEREBY DEDICATED TO NORTHERN PALM BEACH COUNTY IMPROVEMENT DISTRICT FOR ACCESS AND FOR THE CONSTRUCTION OF WATER AND SEWER FACILITIES AND TO THE CITY OF WEST PALM BEACH FOR THE MAINTAINING WATER AND SEWER FACILITIES. THE LANDS LYING UNDER SAID INGRESS-EGRESS EASEMENT BEING THE PERPETUAL MAINTENANCE RESPONSIBILITY OF THE RIVERWALK OF THE PALM BEACHES HOMEOWNERS ASSOCIATION, INC., ITS SUCCESSORS AND/OR ASSIGNS, WITHOUT RECOURSE TO SAID DISTRICT AND WITHOUT RECOURSE TO THE CITY OF WEST PALM BEACH.
- TRACTS "B" THROUGH "J", AS SHOWN HEREON, ARE RESERVED FOR THE RIVERWALK OF THE PALM BEACHES HOMEOWNERS ASSOCIATION, INC., ITS SUCCESSORS AND ASSIGNS, FOR OPEN SPACE PURPOSES, AND ARE THE PERPETUAL MAINTENANCE OBLIGATION OF SAID ASSOCIATION, ITS SUCCESSORS AND ASSIGNS, WITHOUT RECOURSE TO THE CITY OF WEST PALM BEACH.
- TRACT "L2", AS SHOWN HEREON, IS HEREBY RESERVED FOR THE RIVERWALK OF THE PALM BEACHES HOMEOWNERS ASSOCIATION, INC., ITS SUCCESSORS AND ASSIGNS, FOR STORMWATER MANAGEMENT AND DRAINAGE PURPOSES AND IS THE PERPETUAL MAINTENANCE OBLIGATION OF SAID ASSOCIATION, ITS SUCCESSORS AND ASSIGNS, WITHOUT RECOURSE TO THE CITY OF WEST PALM BEACH AND WITHOUT RECOURSE TO THE NORTHERN PALM BEACH COUNTY IMPROVEMENT DISTRICT.
- THE 20 FOOT DRAINAGE EASEMENTS, AS SHOWN HEREON, ARE HEREBY DEDICATED IN PERPETUITY TO THE RIVERWALK OF THE PALM BEACHES HOMEOWNERS ASSOCIATION, INC., ITS SUCCESSORS AND ASSIGNS, FOR STORMWATER MANAGEMENT, DRAINAGE AND IRRIGATION PURPOSES AND ARE THE PERPETUAL MAINTENANCE OBLIGATION OF SAID ASSOCIATION, ITS SUCCESSORS AND ASSIGNS, WITHOUT RECOURSE TO THE CITY OF WEST PALM BEACH AND WITHOUT RECOURSE TO THE NORTHERN PALM BEACH COUNTY IMPROVEMENT DISTRICT.
- THE UTILITY EASEMENTS, AS SHOWN HEREON, ARE HEREBY DEDICATED IN PERPETUITY FOR THE CONSTRUCTION AND MAINTENANCE OF UTILITY FACILITIES.
- RIVERWALK EASEMENT, AS SHOWN HEREON, IS HEREBY DEDICATED TO AND IS THE PERPETUAL MAINTENANCE OBLIGATION OF THE RIVERWALK OF THE PALM BEACHES HOMEOWNERS ASSOCIATION, INC., ITS SUCCESSORS AND ASSIGNS, FOR PEDESTRIAN ACCESS PURPOSES, WITHOUT RECOURSE TO THE CITY OF WEST PALM BEACH AND WITHOUT RECOURSE TO THE NORTHERN PALM BEACH COUNTY IMPROVEMENT DISTRICT.
- THE 20 FOOT LAKE MAINTENANCE EASEMENTS, AS SHOWN HEREON, ARE HEREBY DEDICATED IN PERPETUITY TO THE RIVERWALK OF THE PALM BEACHES HOMEOWNERS ASSOCIATION, INC., ITS SUCCESSORS AND ASSIGNS, FOR STORMWATER MANAGEMENT, DRAINAGE AND IRRIGATION PURPOSES AND ARE THE PERPETUAL MAINTENANCE OBLIGATION OF SAID ASSOCIATION, ITS SUCCESSORS AND ASSIGNS, WITHOUT RECOURSE TO THE CITY OF WEST PALM BEACH AND WITHOUT RECOURSE TO THE NORTHERN PALM BEACH COUNTY IMPROVEMENT DISTRICT.

IN WITNESS WHEREOF, RIVERWALK OF THE PALM BEACHES DEVELOPMENT COMPANY, INC. HAS CAUSED THESE PRESENTS TO BE SIGNED BY ITS PRESIDENT AND ATTESTED BY ITS SECRETARY AND ITS CORPORATE SEAL TO BE AFFIXED HERETO BY AND WITH THE AUTHORITY OF ITS BOARD OF DIRECTORS, THIS 19th DAY OF DECEMBER, 1995.

RIVERWALK OF THE PALM BEACHES DEVELOPMENT COMPANY, INC.  
A FLORIDA CORPORATION  
ATTES: *Jack B. Owen, Jr.* SECRETARY  
BY: *Robert S. Kairalla* P. PRESIDENT

### ACKNOWLEDGEMENT:

STATE OF FLORIDA  
COUNTY OF PALM BEACH  
BEFORE ME PERSONALLY APPEARED ROBERT S. KAIRALLA AND JACK B. OWEN, JR. WHO ARE PERSONALLY KNOWN TO ME, OR HAVE PRODUCED N/A AS IDENTIFICATION AND DID/DID NOT TAKE AN OATH AND WHO EXECUTED THE FOREGOING INSTRUMENT AS PRESIDENT AND SECRETARY RESPECTIVELY OF THE RIVERWALK OF THE PALM BEACHES DEVELOPMENT COMPANY, INC., A FLORIDA CORPORATION, AND SEVERALLY ACKNOWLEDGED TO AND BEFORE ME THAT THEY EXECUTED SUCH INSTRUMENT AS SUCH OFFICERS OF SAID CORPORATION, AND THAT THE SEAL AFFIXED TO THE FOREGOING INSTRUMENT IS THE CORPORATE SEAL OF SAID CORPORATION AND THAT IT WAS AFFIXED TO SAID INSTRUMENT BY DUE AND REGULAR CORPORATE AUTHORITY, AND THAT SAID INSTRUMENT IS THE FREE ACT AND DEED OF SAID CORPORATION.

WITNESS MY HAND AND OFFICIAL SEAL THIS 19th DAY OF DECEMBER, 1995.  
9/4/99  
MY COMMISSION EXPIRES: 9/4/99  
*William E. Shanahan*  
NOTARY PUBLIC - STATE OF FLORIDA  
WILLIAM E. SHANAHAN  
PRINT NOTARY NAME HERE

### ACCEPTANCE OF RESERVATIONS:

STATE OF FLORIDA  
COUNTY OF PALM BEACH  
RIVERWALK OF THE PALM BEACHES HOMEOWNERS ASSOCIATION, INC., HEREBY ACCEPTS THE DEDICATIONS OR RESERVATIONS TO SAID ASSOCIATION AS STATED AND SHOWN HEREON, AND HEREBY ACCEPTS ITS MAINTENANCE OBLIGATIONS FOR SAME AS STATED HEREON, DATED THIS 19th DAY OF DECEMBER, 1995.

RIVERWALK OF THE PALM BEACHES HOMEOWNERS ASSOCIATION, INC.  
A FLORIDA CORPORATION NOT FOR PROFIT

WITNESS: *William E. Shanahan*  
WILLIAM E. SHANAHAN  
WITNESS: *Charles H. Hathaway, Pres.*  
CHARLES H. HATHAWAY, PRESIDENT

### ACKNOWLEDGEMENT:

STATE OF FLORIDA  
COUNTY OF PALM BEACH  
BEFORE ME PERSONALLY APPEARED CHARLES H. HATHAWAY, WHO IS PERSONALLY KNOWN TO ME, OR HAVE PRODUCED N/A AS IDENTIFICATION AND DID/DID NOT TAKE AN OATH, AND WHO EXECUTED THE FOREGOING INSTRUMENT AS PRESIDENT OF RIVERWALK OF THE PALM BEACHES HOMEOWNERS ASSOCIATION, INC., A FLORIDA NOT FOR PROFIT CORPORATION, AND SEVERALLY ACKNOWLEDGED TO AND BEFORE ME THAT HE EXECUTED SUCH INSTRUMENT AS SUCH OFFICER OF SAID CORPORATION, AND THAT THE SEAL AFFIXED TO THE FOREGOING INSTRUMENT IS THE CORPORATE SEAL OF SAID CORPORATION AND THAT IT WAS AFFIXED TO SAID INSTRUMENT BY DUE AND REGULAR CORPORATE AUTHORITY, AND THAT SAID INSTRUMENT IS THE FREE ACT AND DEED OF SAID CORPORATION.

WITNESS MY HAND AND OFFICIAL SEAL THIS 19th DAY OF DECEMBER, 1995.  
9/4/99  
MY COMMISSION EXPIRES: 9/4/99  
*William E. Shanahan*  
NOTARY PUBLIC - STATE OF FLORIDA  
WILLIAM E. SHANAHAN

### MORTGAGEE'S CONSENT:

STATE OF FLORIDA  
COUNTY OF PALM BEACH  
THE UNDERSIGNED HEREBY CERTIFIES THAT IT IS THE HOLDER OF MORTGAGES UPON THE PROPERTY DESCRIBED HEREON AND DOES HEREBY JOIN IN AND CONSENT TO THE DEDICATION OF THE LAND DESCRIBED IN SAID DEDICATION BY THE OWNER THEREOF AND AGREES THAT ITS MORTGAGES, WHICH ARE RECORDED IN OFFICIAL RECORD BOOK 8551, PAGE 146, AND OFFICIAL RECORD BOOK 8551, PAGE 177, IN THE PUBLIC RECORDS OF PALM BEACH COUNTY, FLORIDA, SHALL BE SUBORDINATED TO THE DEDICATION SHOWN HEREON.

IN WITNESS WHEREOF, THE SAID CORPORATION HAS CAUSED THESE PRESENTS TO BE SIGNED BY ITS PRESIDENT AND ATTESTED BY ITS SECRETARY AND ITS CORPORATE SEAL TO BE AFFIXED HERETO BY WITH THE AUTHORITY OF ITS BOARD OF DIRECTORS THIS 20th DAY OF DECEMBER, 1995.

VECELLIO & GROGAN, INC.  
A WEST VIRGINIA CORPORATION  
ATTEST: *John L. Taylor* SECRETARY  
BY: *Leo A. Vecellio, Jr.* SENIOR VICE PRESIDENT

### ACKNOWLEDGEMENT:

STATE OF FLORIDA  
COUNTY OF PALM BEACH

BEFORE ME PERSONALLY APPEARED LEO A. VECELLIO, JR. AND *John L. Taylor* WHO ARE PERSONALLY KNOWN TO ME, OR HAVE PRODUCED N/A AS IDENTIFICATION AND DID/DID NOT TAKE AN OATH, AND WHO EXECUTED THE FOREGOING INSTRUMENT AS SENIOR VICE PRESIDENT AND SECRETARY RESPECTIVELY, VECELLIO & GROGAN, INC., A WEST VIRGINIA CORPORATION AND SEVERALLY ACKNOWLEDGED TO AND BEFORE ME THAT THEY EXECUTED SUCH INSTRUMENT AS SUCH OFFICERS OF SAID CORPORATION, AND THAT THE SEAL AFFIXED TO THE FOREGOING INSTRUMENT IS THE CORPORATE SEAL OF SAID CORPORATION AND THAT IT WAS AFFIXED TO SAID INSTRUMENT BY DUE AND REGULAR CORPORATE AUTHORITY, AND THAT SAID INSTRUMENT IS THE FREE ACT AND DEED OF SAID CORPORATION.

WITNESS MY HAND AND OFFICIAL SEAL THIS 20th DAY OF DECEMBER, 1995.  
5-16-97  
MY COMMISSION EXPIRES: 5-16-97  
*Karen S. Hushower*  
NOTARY PUBLIC - STATE OF FLORIDA  
KAREN S. HUSHOWER  
PRINT NOTARY NAME HERE

### MORTGAGEE'S CONSENT:

STATE OF FLORIDA  
COUNTY OF PALM BEACH  
THE UNDERSIGNED HEREBY CERTIFIES THAT IT IS THE HOLDER OF A MORTGAGE, AS MODIFIED BY AN AGREEMENT, UPON THE PROPERTY DESCRIBED HEREON AND DOES HEREBY JOIN IN AND CONSENT TO THE DEDICATION OF THE LAND DESCRIBED IN SAID DEDICATION BY THE OWNER THEREOF AND AGREES THAT ITS MORTGAGE WHICH IS RECORDED IN OFFICIAL RECORD BOOK 8624 AT PAGE 1977 AND ITS MODIFICATION AND SPREADING AGREEMENT WHICH IS RECORDED IN OFFICIAL RECORD BOOK 8751 AT PAGE 1200, OF THE PUBLIC RECORDS OF PALM BEACH COUNTY, FLORIDA, SHALL BE SUBORDINATED TO THE DEDICATION SHOWN HEREON.

IN WITNESS WHEREOF, THE SAID CORPORATION HAS CAUSED THESE PRESENTS TO BE SIGNED BY ITS SENIOR VICE PRESIDENT AND ITS CORPORATE SEAL TO BE AFFIXED HERETO BY AND WITH THE AUTHORITY OF ITS BOARD OF DIRECTORS THIS 20th DAY OF DEC, 1995.

FIRST FEDERAL SAVINGS AND LOAN ASSOCIATION OF THE PALM BEACHES  
A FEDERALLY CHARTERED ASSOCIATION ORGANIZED UNDER THE LAWS OF THE UNITED STATES OF AMERICA

WITNESS: *Nancy M. Graham*  
NANCY M. GRAHAM, MAYOR  
BY: *John M. Ahrenholz*  
JOHN M. AHRENHOLZ  
SENIOR VICE PRESIDENT

### ACKNOWLEDGEMENT:

STATE OF FLORIDA  
COUNTY OF PALM BEACH  
BEFORE ME PERSONALLY APPEARED JOHN M. AHRENHOLZ, WHO IS PERSONALLY KNOWN TO ME, OR HAVE PRODUCED N/A AS IDENTIFICATION AND DID/DID NOT TAKE AN OATH, AND WHO EXECUTED THE FOREGOING INSTRUMENT AS SENIOR VICE PRESIDENT FIRST FEDERAL SAVINGS AND LOAN ASSOCIATION OF THE PALM BEACHES A FEDERALLY CHARTERED ASSOCIATION ORGANIZED UNDER THE LAWS OF THE UNITED STATES OF AMERICA AND SEVERALLY ACKNOWLEDGED TO AND BEFORE ME THAT HE EXECUTED SUCH INSTRUMENT AS SUCH OFFICER OF SAID CORPORATION, AND THAT THE SEAL AFFIXED TO THE FOREGOING INSTRUMENT IS THE CORPORATE SEAL OF SAID CORPORATION AND THAT IT WAS AFFIXED TO SAID INSTRUMENT BY DUE AND REGULAR CORPORATE AUTHORITY, AND THAT SAID INSTRUMENT IS THE FREE ACT AND DEED OF SAID CORPORATION.

WITNESS MY HAND AND OFFICIAL SEAL THIS 29th DAY OF DEC, 1995.  
9/4/99  
MY COMMISSION EXPIRES: 9/4/99  
*William E. Shanahan*  
NOTARY PUBLIC - STATE OF FLORIDA  
JEANNE MARIE WILLIAM E. SHANAHAN

### TITLE CERTIFICATION:

STATE OF FLORIDA  
COUNTY OF PALM BEACH  
WE, AMERICAN TITLE OF THE PALM BEACHES, LTD., A TITLE INSURANCE COMPANY, AS DULY LICENSED IN THE STATE OF FLORIDA DO HEREBY CERTIFY THAT WE HAVE EXAMINED THE TITLE TO THE HEREON DESCRIBED PROPERTY; THAT WE FIND THE TITLE TO THE PROPERTY IS VESTED TO RIVERWALK OF THE PALM BEACHES DEVELOPMENT COMPANY, INC.; THAT THE CURRENT TAXES HAVE BEEN PAID; AND THAT ALL MORTGAGES NOT SATISFIED OR RELEASED OF RECORD NOR OTHERWISE TERMINATED BY LAW ARE SHOWN HEREON; AND THAT THERE ARE NO OTHER ENCUMBRANCES OF RECORD.

AMERICAN TITLE OF THE PALM BEACHES, LTD.  
BY: FIRST SOUTHERN TITLE COMPANY, INC.,  
ITS GENERAL PARTNER

DATE: 12-21-95 BY: *Harvey Scholl* PRESIDENT  
HARVEY SCHOLL, PRESIDENT

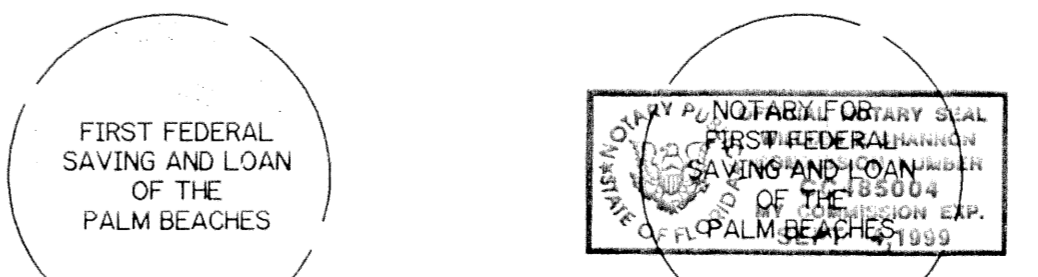

### NORTHERN PALM BEACH COUNTY IMPROVEMENT DISTRICT ACKNOWLEDGEMENT

THE NORTHERN PALM BEACH COUNTY IMPROVEMENT DISTRICT HEREBY ACCEPTS THE INGRESS-EGRESS EASEMENT AS SHOWN HEREON, AND HEREBY ACKNOWLEDGES SAID DISTRICT AS NO MAINTENANCE OBLIGATION ON OR UNDER THE LANDS OR WATERS OVER WHICH SAID EASEMENTS LIE, AND FURTHER ACKNOWLEDGES THERE ARE NO OTHER DEDICATIONS TO, NOR MAINTENANCE OBLIGATIONS BEING INCURRED BY, SAID DISTRICT ON THIS PLAT.

NORTHERN PALM BEACH COUNTY IMPROVEMENT DISTRICT  
*William L. Kerslake*  
WILLIAM L. KERSLAKE, PRESIDENT  
BOARD OF SUPERVISORS

DATE: 1/10/96  
ATTEST: *Peter L. Pimentel*  
PETER L. PIMENTEL, SECRETARY  
BOARD OF SUPERVISORS

### CITY APPROVALS

CITY OF WEST PALM BEACH  
COUNTY OF PALM BEACH  
STATE OF FLORIDA

THE PLAT, AS SHOWN HEREON, HAS BEEN APPROVED BY THE CITY COMMISSION OF THE CITY OF WEST PALM BEACH, FLORIDA, AND THE CITY DOES HEREBY FORMALLY ACCEPT THE OFFERS TO DEDICATE, CONTAINED ON THIS PLAT THIS 17th DAY OF January, 1996.

BY: *Nancy M. Graham*  
NANCY M. GRAHAM, MAYOR  
APPROVED: *January 18, 1996*  
CITY PLANNING BOARD  
BY: *William M. Moss*  
WILLIAM M. MOSS, CHAIRMAN

### SURVEYOR'S CERTIFICATE:

THIS IS TO CERTIFY THAT THE PLAT SHOWN HEREON IS A TRUE AND CORRECT REPRESENTATION OF A SURVEY MADE UNDER MY RESPONSIBLE DIRECTION AND SUPERVISION; THAT SAID SURVEY IS ACCURATE TO THE BEST OF MY KNOWLEDGE AND BELIEF; THAT PERMANENT REFERENCE MONUMENTS ("P.R.M.S.") HAVE BEEN PLACED AS REQUIRED BY LAW AND THAT PERMANENT CONTROL POINTS ("P.C.P.S.") WILL BE SET UNDER THE GUARANTEES POSTED WITH THE CITY OF WEST PALM BEACH FOR THE REQUIRED IMPROVEMENTS; AND, FURTHER, THAT THE SURVEY DATA COMPLIES WITH ALL THE REQUIREMENTS OF CHAPTER 177, FLORIDA STATUTES, AS AMENDED, AND THE ORDINANCES OF THE CITY OF WEST PALM BEACH.

DATE: 1-2-96  
*Wilbur F. Divine*  
WILBUR F. DIVINE  
PROFESSIONAL LAND SURVEYOR  
LICENSE NO. 4190  
STATE OF FLORIDA

### SURVEYOR'S NOTES:

- THERE MAY BE ADDITIONAL RESTRICTIONS THAT ARE NOT RECORDED ON THIS PLAT THAT MAY BE FOUND IN THE PUBLIC RECORDS OF THIS COUNTY.
- BEARINGS SHOWN HEREON ARE BASED ON AN ASSUMED BEARING OF NORTH 88°45'40" WEST ALONG THE SOUTH LINE OF THE SOUTHEAST QUARTER OF SECTION 21, TOWNSHIP 43 SOUTH, RANGE 42 EAST.
- ALL LOT LINES ARE RADIAL UNLESS OTHERWISE NOTED.
- THE BUILDING SETBACKS SHALL CONFORM TO THE RIVERWALK RESIDENTIAL PLANNED DEVELOPMENT AGREEMENT AS EXECUTED WITH THE CITY OF WEST PALM BEACH.
- NO BUILDINGS NOR ANY PERMANENT STRUCTURES SHALL BE PLACED ON UTILITY EASEMENTS, DRAINAGE EASEMENTS OR LAKE MAINTENANCE EASEMENTS, EXCEPT DRIVEWAYS, SIDEWALKS AND SIMILAR SURFACE CONSTRUCTION.
- THE PLANTING OF TREES AND SHRUBS ON UTILITY EASEMENTS SHALL REQUIRE PRIOR APPROVAL OF ALL UTILITIES OCCUPYING SAME.
- WHERE A DRAINAGE EASEMENT AND ANY OTHER TYPE OF EASEMENT CROSS, ANY AND ALL USES OF DRAINAGE PURPOSES SHALL TAKE PRECEDENCE.
- ALL PLATTED UTILITY EASEMENTS SHALL ALSO BE EASEMENTS FOR THE CONSTRUCTION, INSTALLATION, MAINTENANCE AND OPERATION OF CABLE TELEVISION SERVICES; PROVIDED HOWEVER, THAT NO SUCH CONSTRUCTION, INSTALLATION, MAINTENANCE OR OPERATION OF CABLE TELEVISION SERVICES SHALL INTERFERE WITH THE FACILITIES AND SERVICES OF AN ELECTRIC, TELEPHONE, GAS OR OTHER PUBLIC UTILITY.

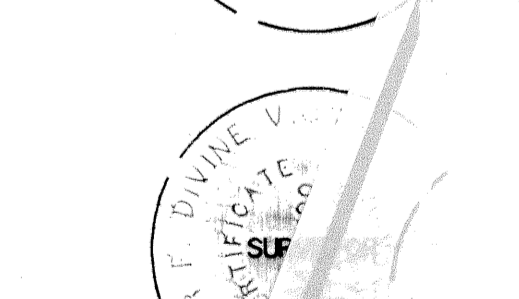
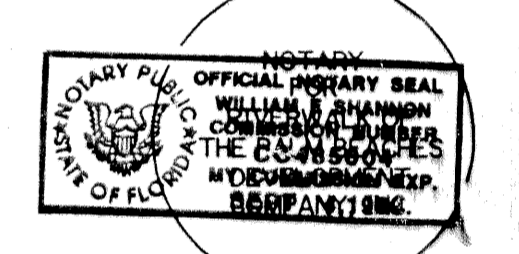
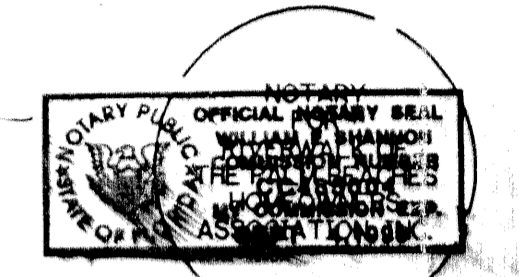

SUBDIVISION: RIVERWALK  
BOOK 76 PAGE 115  
FLOOD MAP #  
ZONING  
CE  
PUD NAME